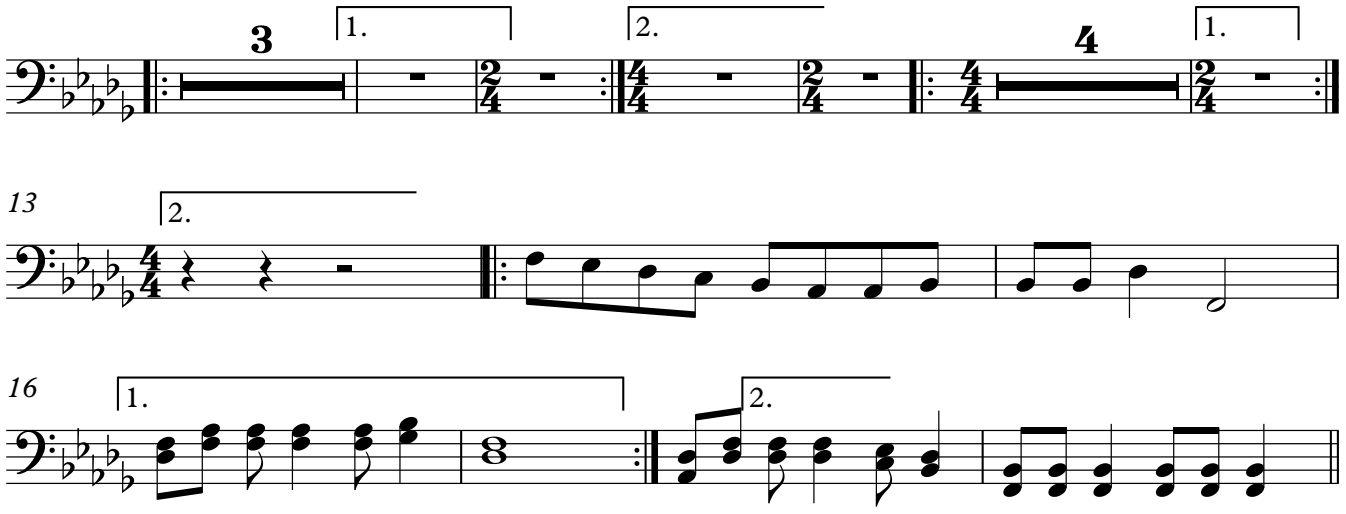Trombón bajo