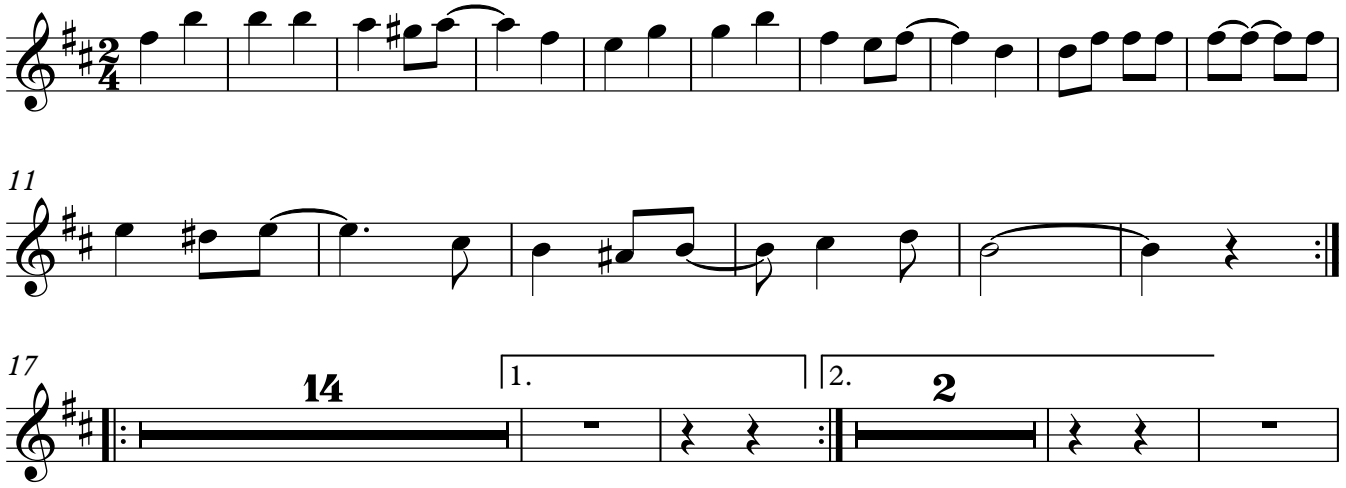Trompeta en Si♭